

APPENDIX 6

CLS ACCIDENT/INCIDENT REPORTING STRUCTURE

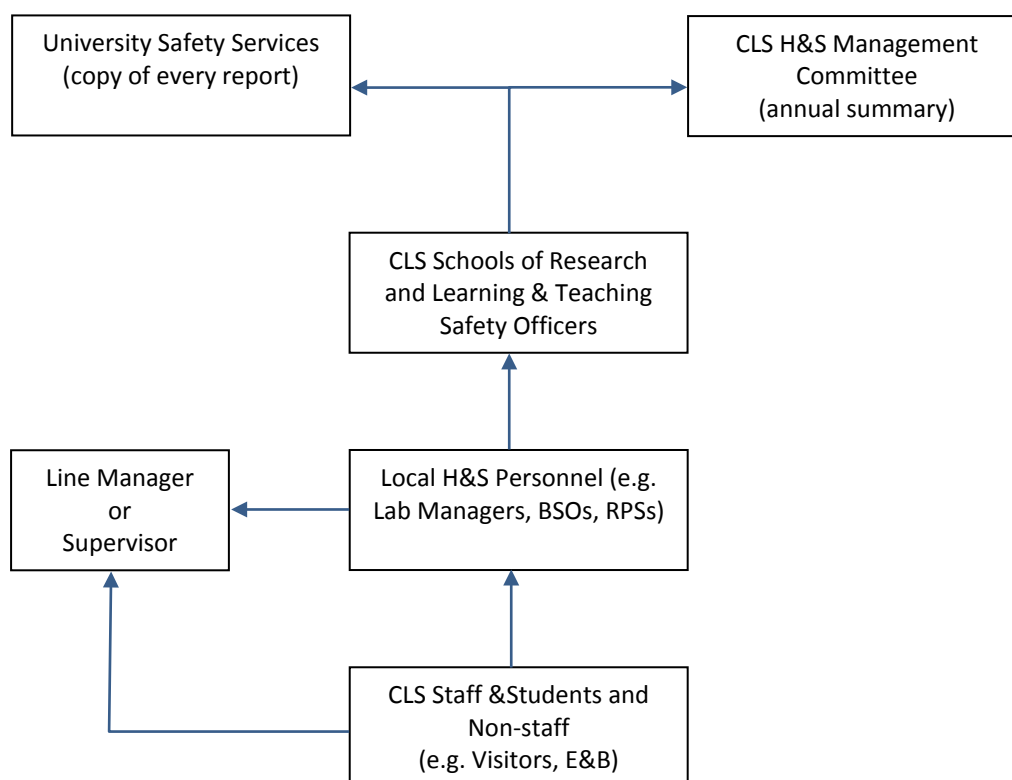

Note! When emergency assistance is urgently required, do **not** follow this route in the first instance. Immediately dial 4141 on any internal phone and clearly state the nature of the incident/accident, your name, location and telephone number. Wait for confirmation that your message has been understood and follow any instructions you are given. Once the emergency is over, report the incident/accident as shown above.